The concepts and information contained in this document are the copyright of Seagreen Wind Energy Limited. Use or copying of the document in whole or in part without the written permission of Seagreen Wind Energy Limited constitutes an infringement of copyright. Seagreen Wind Energy Limited does not warrant that this document is definitive nor free of error and does not accept liability for any loss caused or arising from reliance upon information provided herein. Should not be used for navigation purposes.

This product has been derived in part from material obtained from the UK Hydrographic Office with permission of the controller of Her Majesty's Stationary Office and UK Hydrographic Office (www.ukho.gov.uk). NOT TO BE USED FOR NAVIGATION.

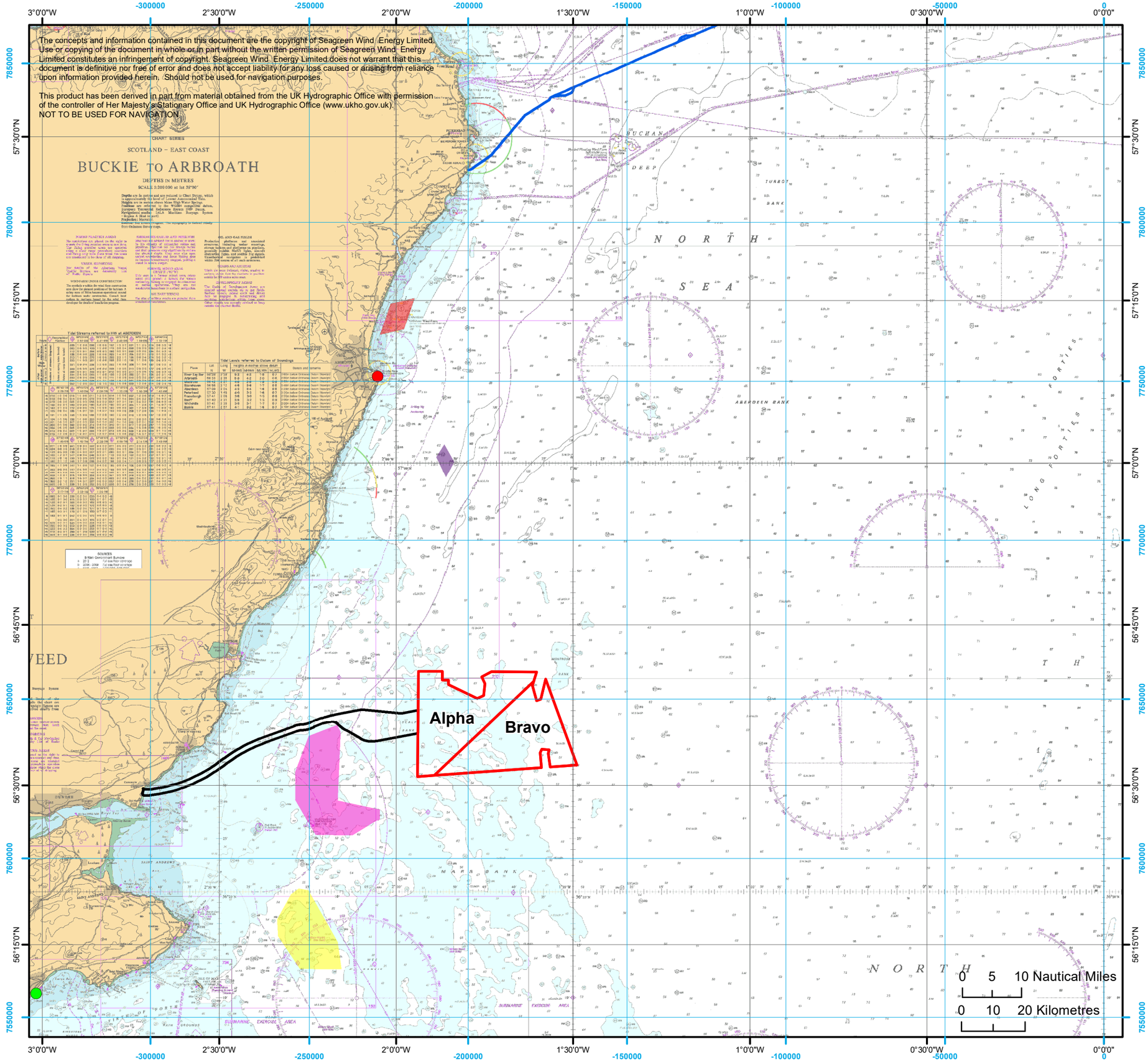

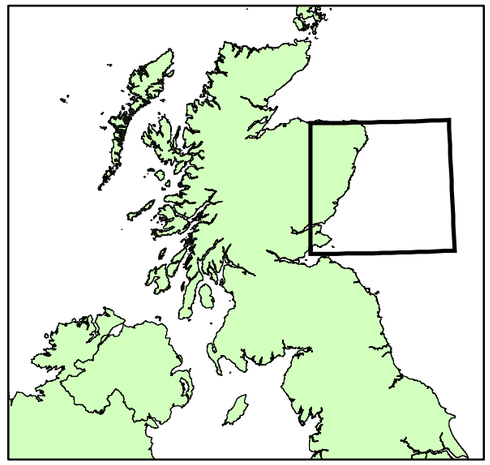

Legend

- Project Alpha and Project Bravo Boundaries

Cumulative Projects

- Aberdeen Harbour Expansion
- Forthwind Offshore Wind Farm
- European Offshore Wind Deployment Centre
- Inch Cape Offshore Wind Farm
- Neart na Gaoithe Offshore Wind Farm
- Kincardine Offshore Wind Farm
- Offshore Export Cable Route Corridor
- NorthConnect

Coordinate System
World Mercator (WGS84)
Projection: Mercator
Central Meridian: 0.0
False Easting: 0.0
False Northing: 0.0
Reference Spheroid: WGS84
Semi-major Axis: 6378137.0
Inverse Flattening: 298.257223563

N
W E
S

Project:
Firth of Forth Offshore Wind Farm

Figure / Drawing Title:
CUMULATIVE SCENARIO

Figure/Drawing Number: Figure 12.2

UNLESS THE REVISION IS **B** OR HIGHER THE DRAWING IS **NOT TO BE USED FOR DESIGN OR CONSTRUCTION**

REV	DATE	DESCRIPTION	BY	CKD	APPR DEV	APPR ENG
B0	28 JUN 2018	FOR FORMALSUBMISSION	DS	NB	LR	HD

© British Crown Copyright, 2018. All rights reserved.
© **Other Copyrights**